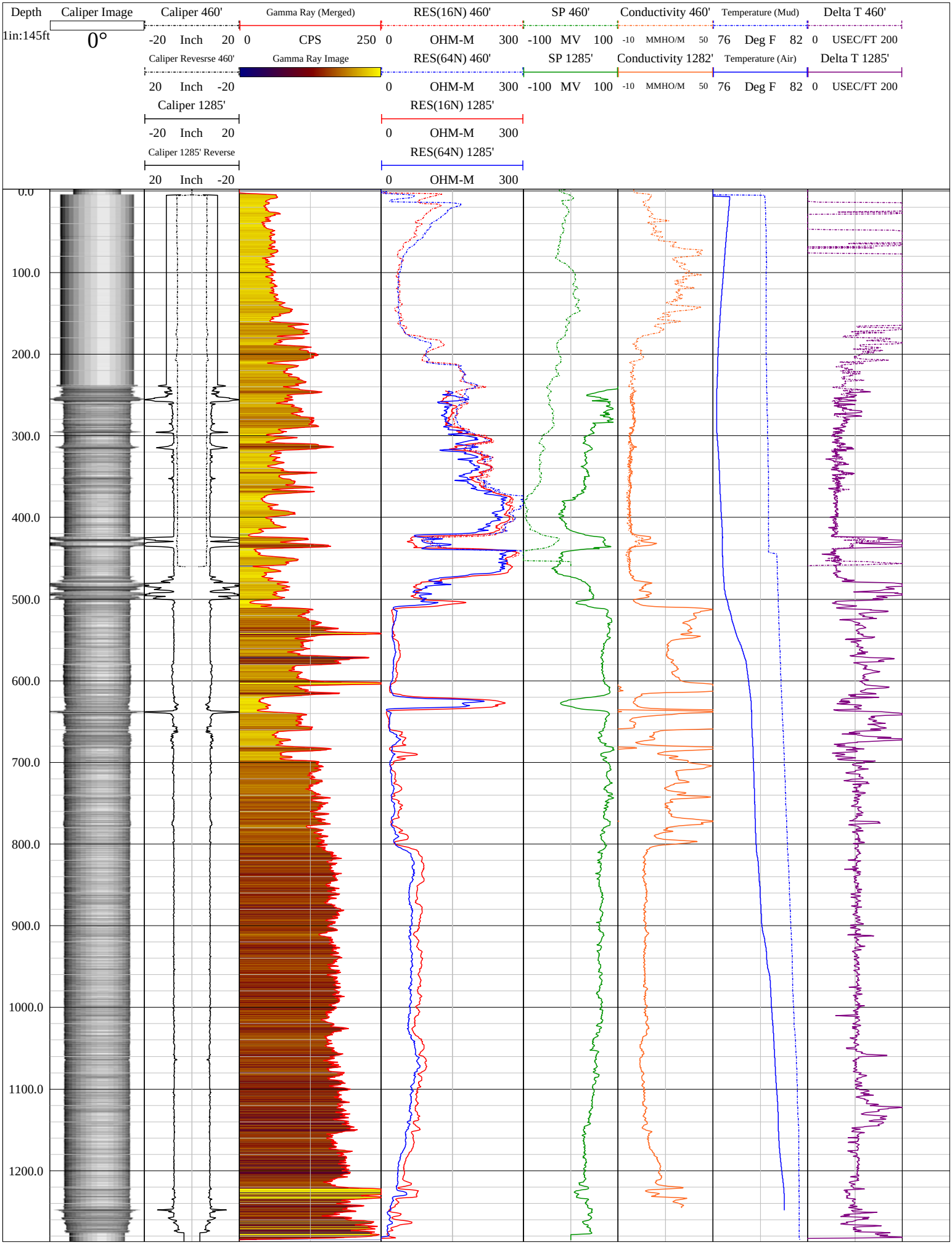
Depth
1in:145ft
Caliper Image
0°
Caliper 460'
-20 Inch 20
Caliper Revesrse 460'
20 Inch -20
Caliper 1285'
-20 Inch 20
Caliper 1285' Reverse
20 Inch -20
Gamma Ray (Merged)
0 CPS 250
Gamma Ray Image
RES(16N) 460'
0 OHM-M 300
RES(64N) 460'
0 OHM-M 300
RES(16N) 1285'
0 OHM-M 300
RES(64N) 1285'
0 OHM-M 300
SP 460'
-100 MV 100
SP 1285'
-100 MV 100
Conductivity 460'
-10 MMHO/M 50
Conductivity 1282'
-10 MMHO/M 50
Temperature (Mud)
76 Deg F 82
Temperature (Air)
76 Deg F 82
Delta T 460'
0 USEC/FT 200
Delta T 1285'
0 USEC/FT 200
0.0
100.0
200.0
300.0
400.0
500.0
600.0
700.0
800.0
900.0
1000.0
1100.0
1200.0